

# VIOLA

## Praeludium and Allegro

FRITZ KREISLER

arr. Webber

Allegro

8

15

23

Andante

33

*allargando*

Tempo I

43

52

*rit.*

60

Allegro molto moderato

# VIOLA

69

78

86

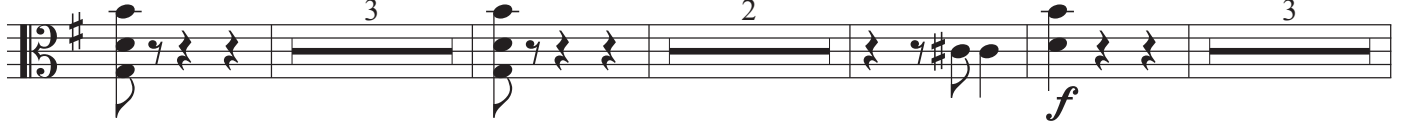

98

108

115

121

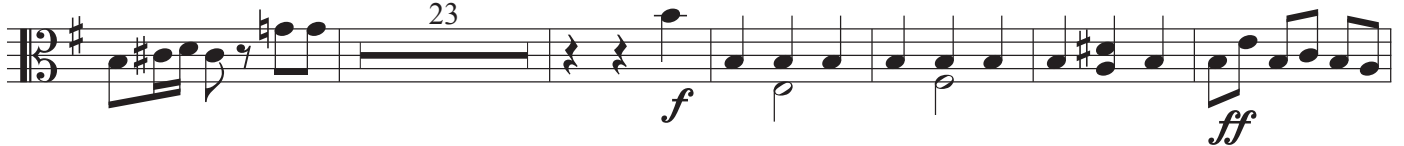

150

158

Andante

