

# CELLO

## Robert Schumann

1810-1856  
arr. Webber

# Cello Concerto

*pizz.* Not too fast *solo arco*

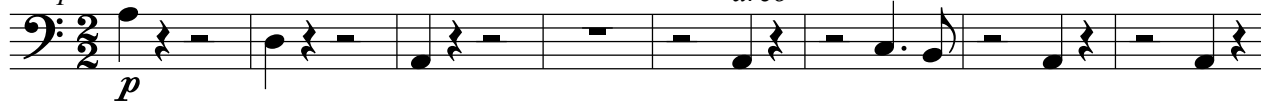

9 *tutti*

19 *tutti*

26 *cresc.* *f*

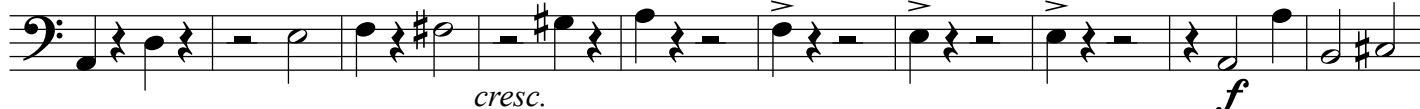

36

42

49 *p* *pizz.* *arco*

57 *tutti* *p*

62 *p*

# CELLO

69

77

84

91

99

108

118

125

132

140

# CELLO

148

160

172

182

189

195

# CELLO

202

209

214

221

229

235

244

251

259

267

# CELLO

274

280

Somewhat slower

288

295

302

308

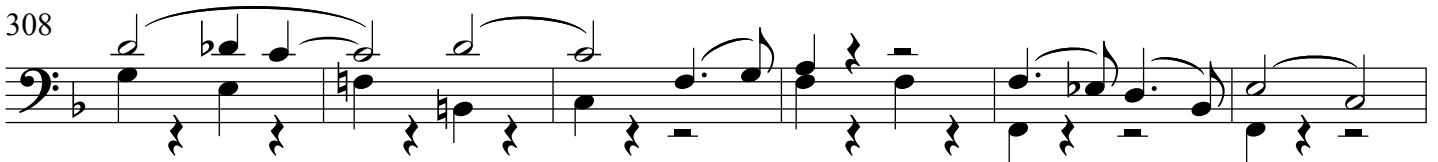

314

A little faster

320

325

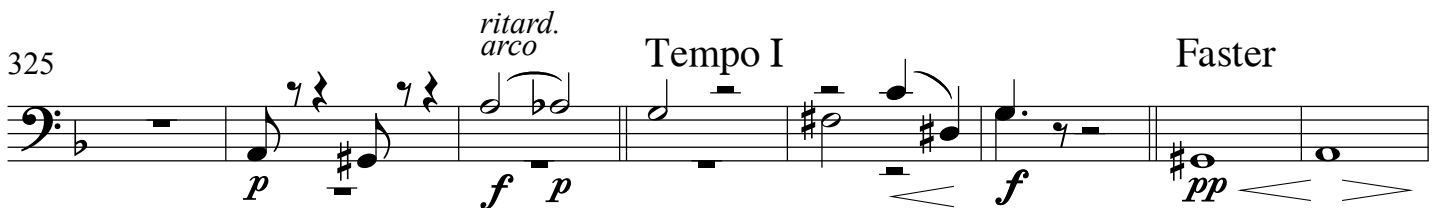

333

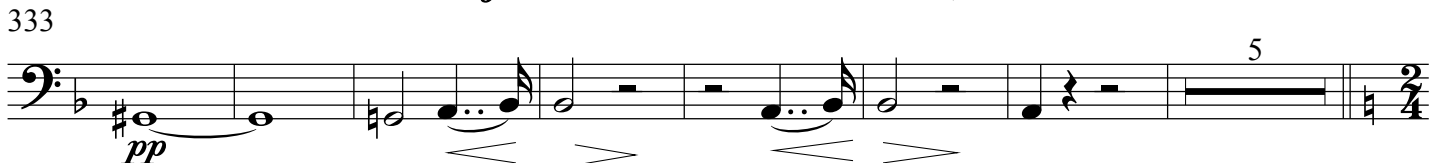

# CELLO

Very lively

345

355

364

376

382

392

402

# CELLO

410

422

430

440

451

# CELLO

464

475

484

492 *pizz.*

501

511

523

# CELLO

532

538

549

557

565

# CELLO

573

586

596

606

613

622

630

641

# CELLO

653

661

671

680

699

709

719

732

Faster

743

756
