

DOUBLE BASS

Robert Schumann

1810-1856
arr. Webber

Cello Concerto

Not too fast

pizz.
p

9

17

25

cresc.

32

f

39

45

2 *pizz.*
p

54

arco

7 *pizz.*
p

67

6

81

p

90

p

98

f *p* *f* *p*

3

DOUBLE BASS

235

256

264

273

280

Somewhat slower

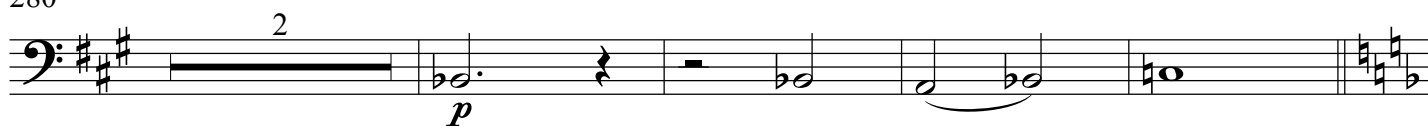

286

pizz.

293

302

311

320

A little faster

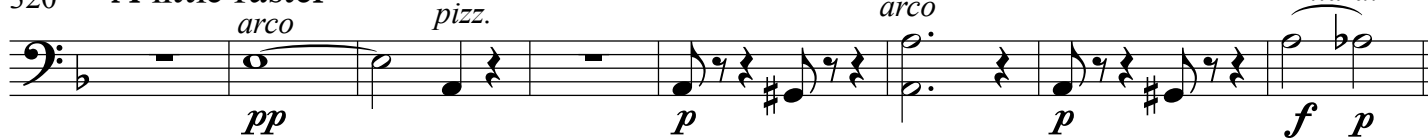

328

Tempo I

Faster

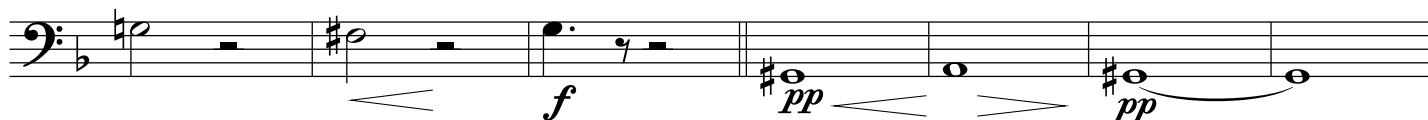

335

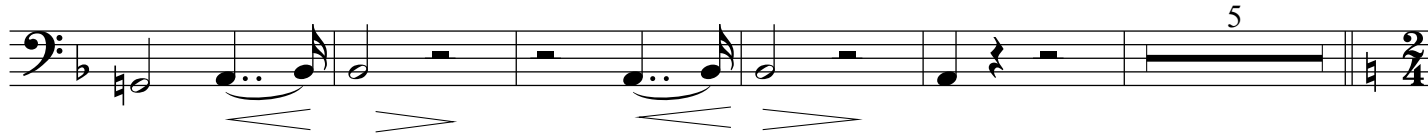

DOUBLE BASS

345 *Very lively*

355

366

377

391

401

414

424

435

447

457

470

DOUBLE BASS

480

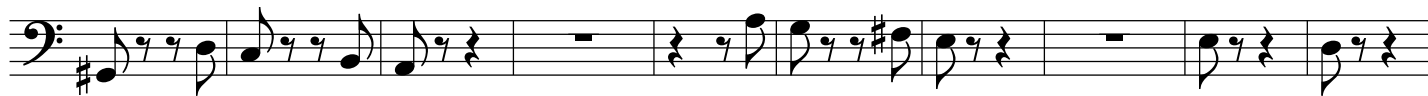

490

500

510

519

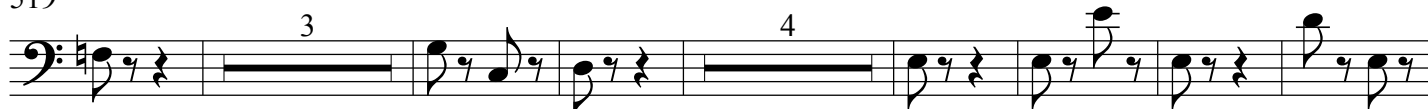

533

543

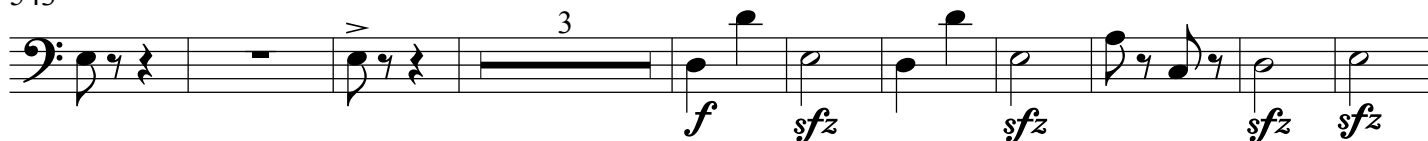

556

567

579

587

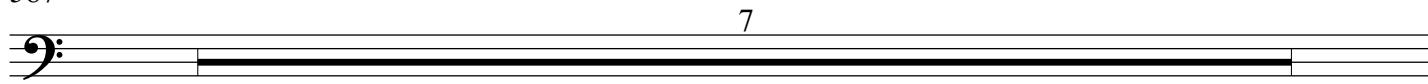

DOUBLE BASS

594

604

615

625

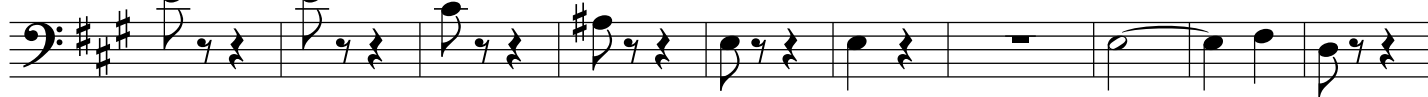

635

646

655

665

677

DOUBLE BASS

692

colla parte

a tempo

705

715

727

Faster

737

747

758
