

SOLO CELLO

Robert Schumann

1810-1856

arr. Webber

Cello Concerto  
in A minor opus 129

*arranged for cello and string orchestra*

# SOLO CELLO

# Cello Concerto

Robert Schumann

Not too fast

arr. Webber

4

9

3

14

7

18

7

23

3

28

7

sfz

31

sfz

34

15

50

53

# SOLO CELLO

59

64

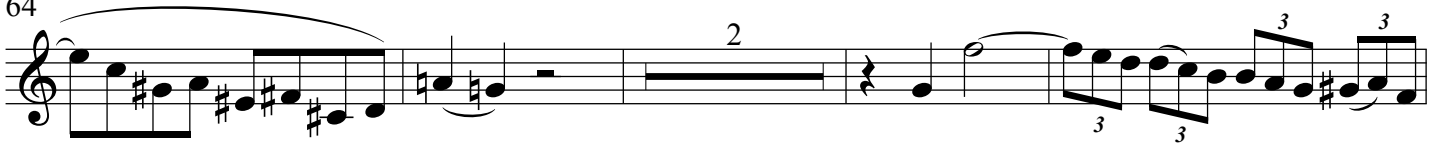

70

74

77

81

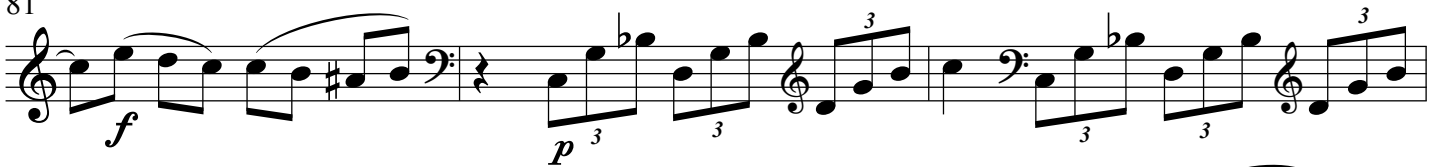

84

87

90

92

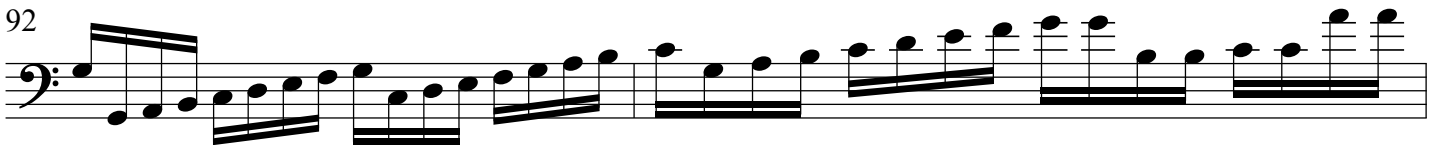

94

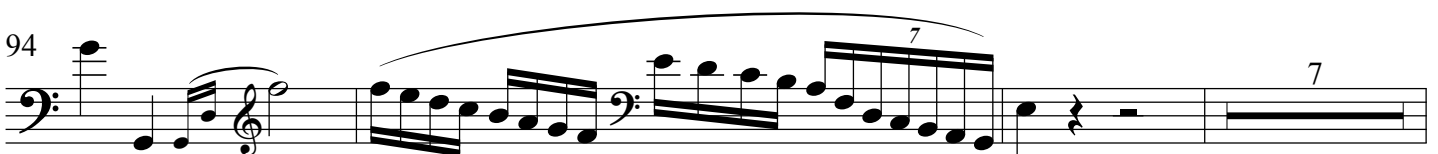

# SOLO CELLO

104

109

114

118

123

130

135

139

145

151

156

161

# SOLO CELLO

166

169

172

175

180

185

189

194

198

201

203

# SOLO CELLO

218

223

228

232

238

242

245

248

252

255

257

# SOLO CELLO

259

261

263

280 Somewhat slower 282

286

291

296

301

307

313

318

# SOLO CELLO

323 *ritard.*

328 *f* *Tempo I* *3* 331 *Faster*

333

339 *faster and faster*

343 345 *Very lively*

348 *sfz* *f* *2*

354 *sfz* *f* *6* 365

367 *sfz* *sfz* *sfz*

374

380

387

393

# SOLO CELLO

399

416

426

433

441

446

450

456

462

477

484

490

# SOLO CELLO

492  *sfz* *sfz*

498  *sfz* *sfz*

504  2 *sfz* *sfz*

512  *sfz* *sfz*

517  *sfz* *sfz*

523  *sfz* *sfz*

530  *sfz* *sfz*

536  *sfz* *sfz*

540  *sfz* *sfz*

544  3 3 *sfz* *sfz*

550  19 569 *sfz* *sfz* *tr* *tr*

574  *sfz* *sfz*

# SOLO CELLO

580

587

594

599

606

623

633

641

648

652

656

663

8 614

*p* *fp* *p* *fp* *fp*

*fp* *fp*

*sfz*

3 3 3 3 3 3

# SOLO CELLO

669 15 684

*sfz* *p*

690

*f*

697 a tempo

*f*

703

*f*

709

*f*

713

*f*

718

*ff*

# SOLO CELLO

723

727

731

Faster

738

743

748

754

761
