flute

Sextet
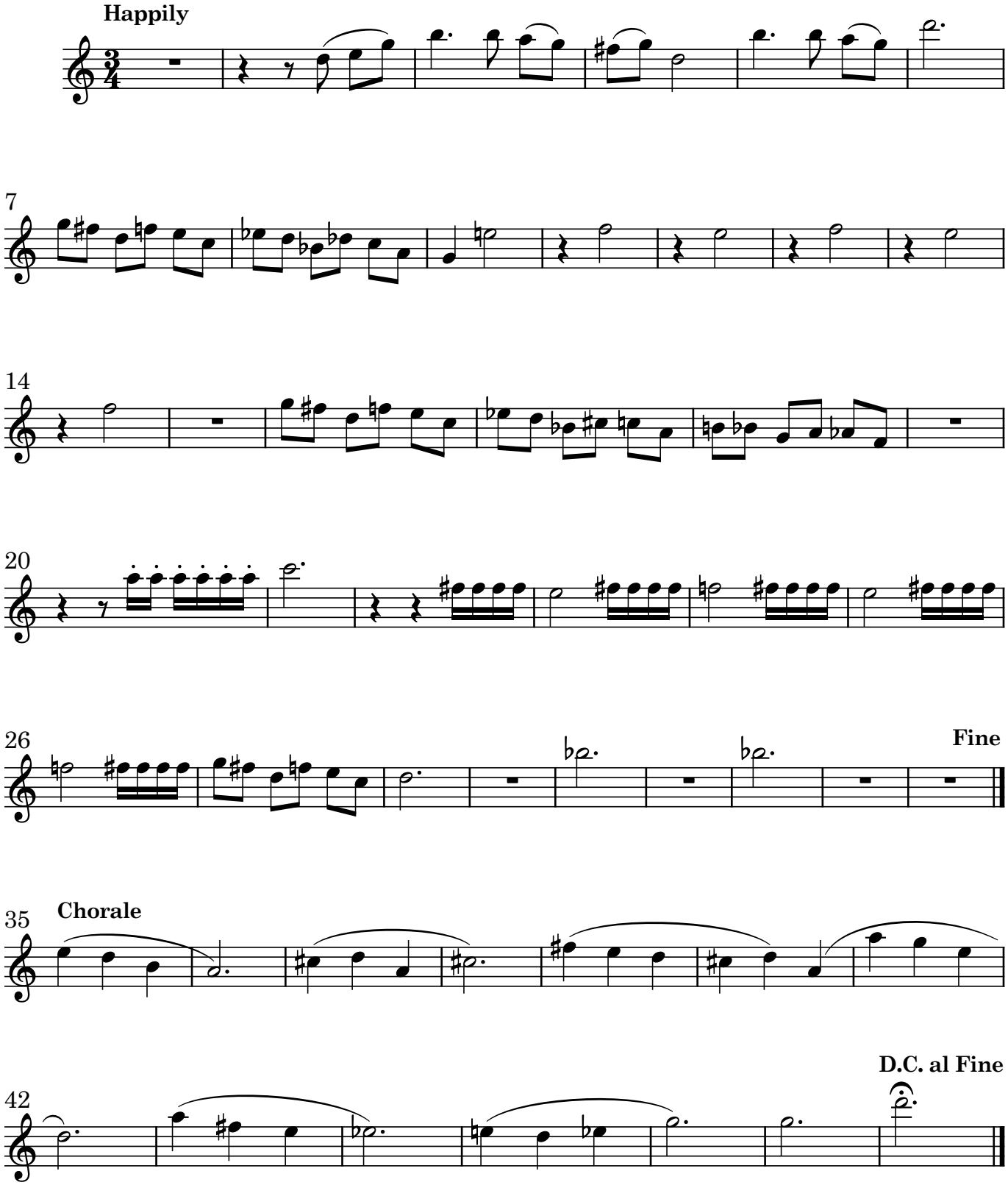
John Webber