

THREE SUITES

for solo cello I Allegretto

I

John Webber 98-3

II Poco meno

III Courante

III Courante

IV Allemande

IV Allemande

V Gigue

V Gigue

VI Gavotte

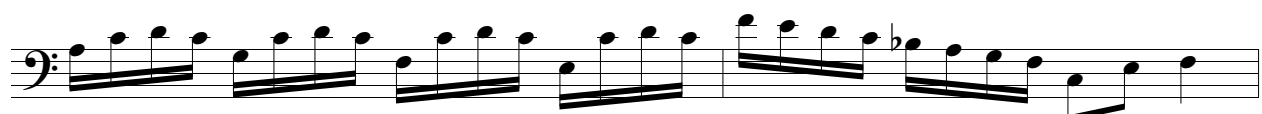

VII Sarabande

VIII Overture

II

I Intrada, allegro

II Nearly half the speed

III L'Istesso tempo

V Lazily

pizz

arco *pizz* *arco* *pizz* *arco* *pizz* *attacca*

VI L'Istesso tempo

arco *pizz* *arco* *pizz*

VII Dirge

full broad tone, *espress.*

VIII Finale

III

I Strutting

II Deliberately

III Allegretto

IV L'Istesso tempo

V Solemnly

VI poco a poco accell.

slow gliss. Ever more peacefull

Dreamily

Presto

(ppp) *pizz* *arco*
