

Bassoon

JOHN WEBBER

FIVE WHIMSIES

for flute, clarinet, bassoon, & piano

webbermusic - 202306

1. InTRADA

Tranquillamente ♩ = 60

10

p

p

2. BURLESCA

Gioioso $\text{♩} = 72$

17 *mf*

24 **9** **4**

42 **2**

52 **5**

65

74

83 $\text{♩} = 108$

90 **5**

95

100

104

108

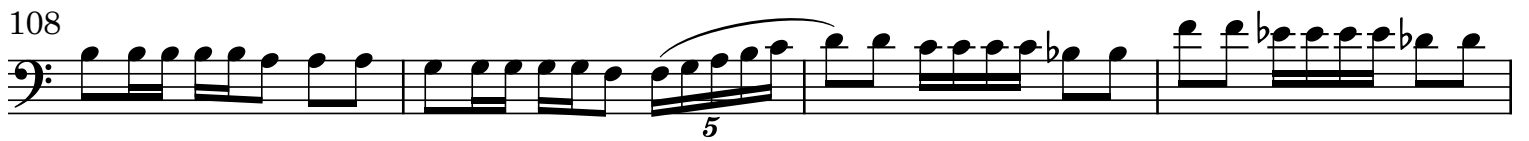

112

116

121

126

133

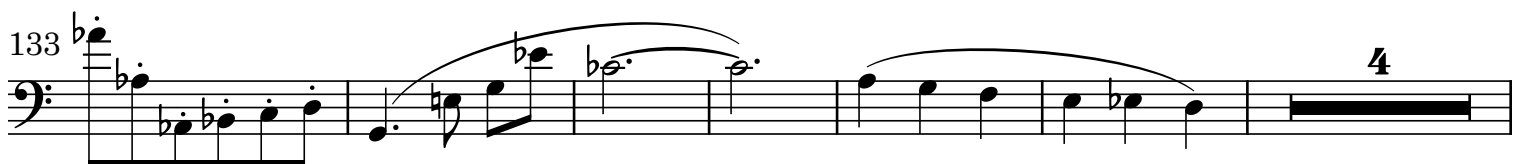

143

150

158

162

177

187

196

207

217

225

3. AFFETTUOSO

Allegro $\text{♩} = 72$

6

11

19

24

29

35

39

43

49

53

3

2

2

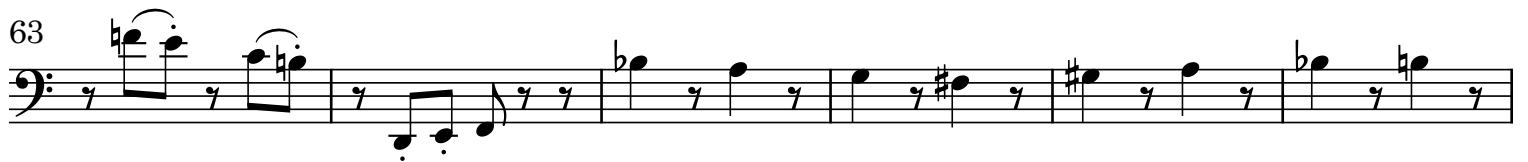

4. TRISTE

Larghetto $\text{♩} = 60$ 

17

23

27

31

36

43

47

50

54

57

rall.....

5. FROLIC

Allegretto ♩ = 112

5

9

18

25

30

pp

35

accel.....Gioioso ♩ = 132

41

48

54

62

70

79

86

92

mf

97

103

108

rall.....Tempo I ♩ = 112

112

116

